

Patient report

Bio-Rad DATE: 09/30/2019
D-10 TIME: 09:14 PM
S/N: #DC2K755917 Software version: 4.30-2
Sample ID: 10576812
Injection date 09/30/2019 03:00 PM
Injection #: 20 Method: HbA1c
Rack #: --- Rack position: 7

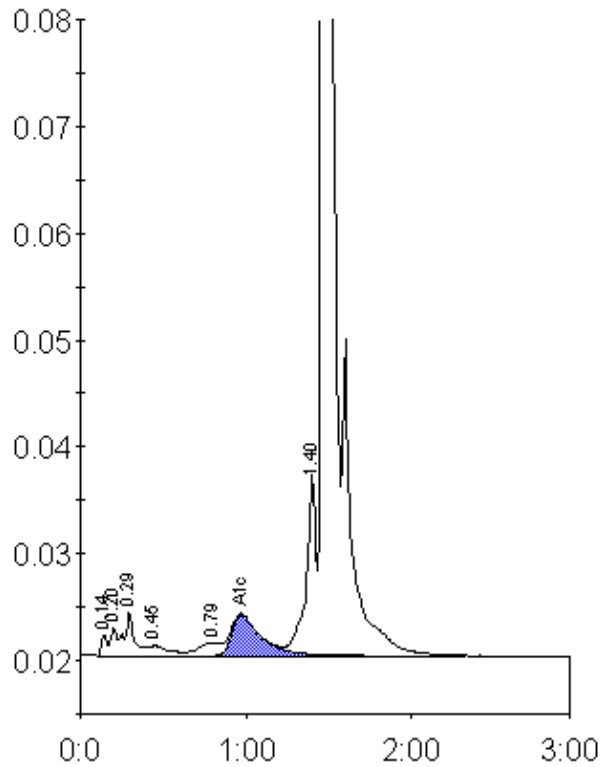

Peak table - ID: 10576812

Peak	R.time	Height	Area	Area %
Unknown	0.14	1933	4630	0.3
A1a	0.20	2599	7464	0.5
A1b	0.29	4161	18279	1.3
F	0.45	976	7762	0.5
LA1c/CHb-1	0.79	1179	10478	0.7
A1c	0.97	3814	47421	4.9
P3	1.40	16939	72352	5.0
A0	1.47	397385	1287618	88.4
Total Area:	1456004			

Concentration:	%
A1c	4.9